M-3. MET DIE KRAG VAN DIE HERE
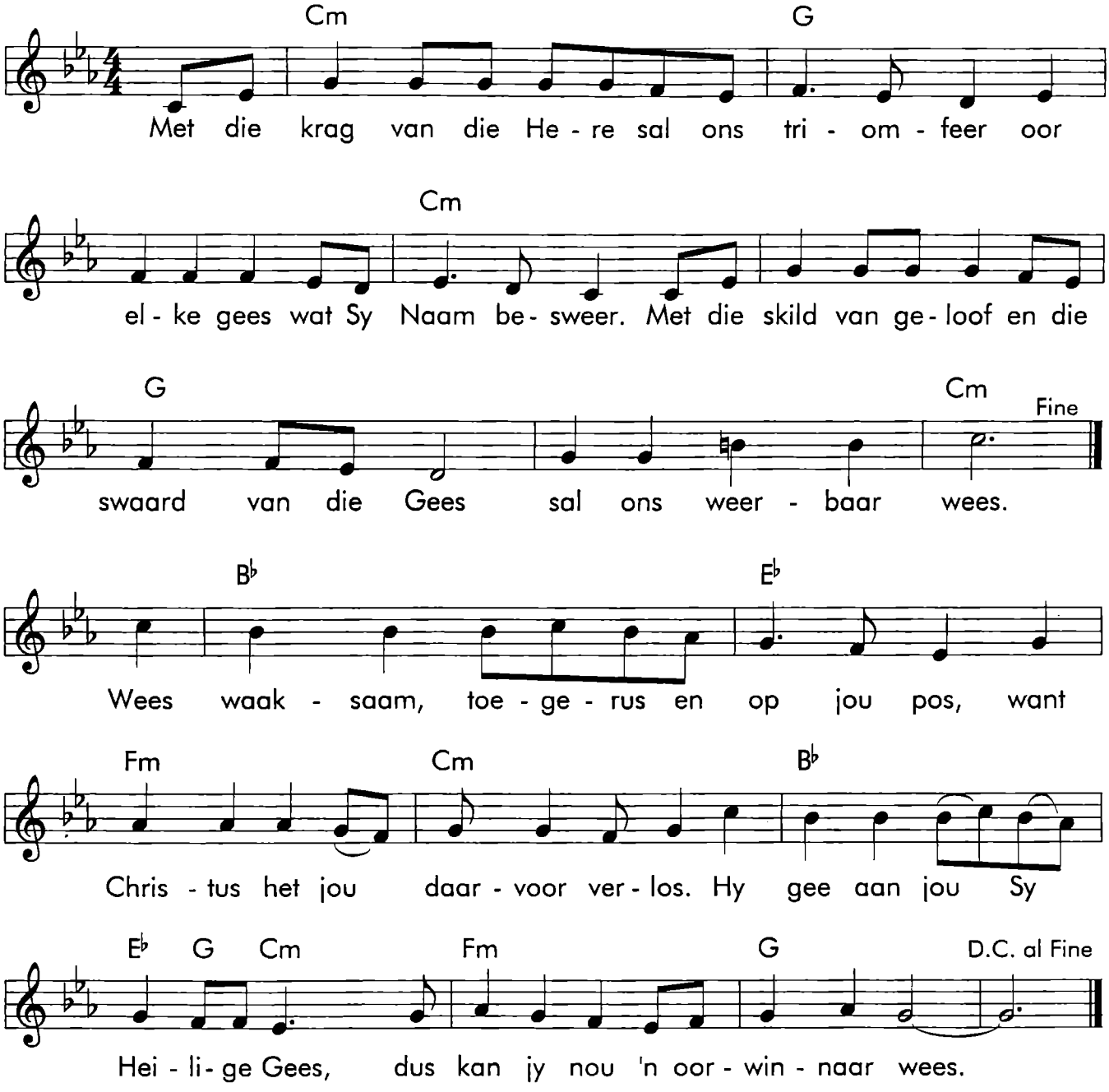
Melodie : D Garrat
Liriek : E Zeeman